

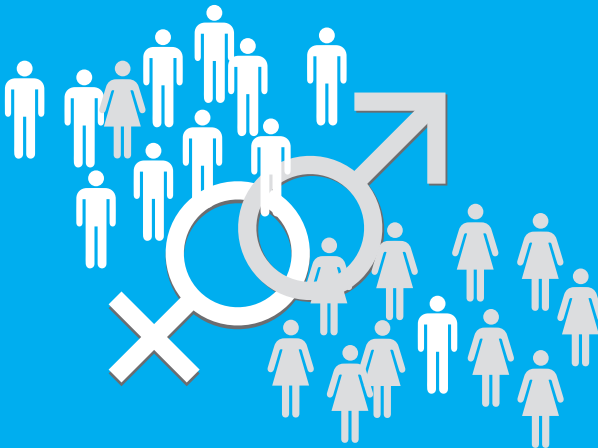

NYANZA DISTRICT GENDER STATISTICS REPORT, 2013



March 2013



Supported by UN Women/UN Delivering as One



Foreword

A nationwide program to mainstream Gender equality in all national development programs and activities was initiated by the Government of Rwanda immediately after the emergency period that followed the tragic Genocide of the Tutsi of 1994. The change that Rwanda wanted concerning promoting and empowering women was firstly manifested in the 2003 Constitution which stipulates that women should constitute 30 percent in all leadership positions in the country.

Achieving development for all requires formulation of inclusive policy that recognizes the role of gender equality to determine outcomes for women and men in the community. Generally, access to updated and reliable gender statistics is extremely requisite to eliminate gender blindness in the formulation of policies.

It is from the above background that the National Institute of Statistics of Rwanda (NISR) in collaboration with the Gender Monitoring Office (GMO) and UN Women through ONE UN / Delivering as One (DaO) embarked on establishing a comprehensive Gender Statistics Framework (GSF) resulting in Gender Statistics Report with gender equality highlights in key development sectors. The aim of the framework is not only to encourage policy debates in particular around gender gaps but also capture good practices by providing evidence.

Accordingly, this Gender Statistics Report shows the gap between men and women, and also provides a viable benchmark situation on the gender status in different development sectors. The present edition shows the current data for eleven fields namely Gender and Population; Gender and Education; Gender and Health; Gender, Employment and time use; Gender, Social Protection and Disasters Management; Gender and Justice; Gender, Environment and Natural Resources; Gender, Decision making and Governance; Gender, Infrastructure, ICT and Media; Gender, Trade and Business; Gender, Industry and Processing; Gender, Agriculture, Livestock and Forestry; and lastly Gender, Income and Access to Finance. However, it should be noted that some indicators are not disaggregated by sex due to the smallness of survey sample.

We are confident that this report will be a timely data bank of useful development information on Rwanda. Therefore, the National Institute of Statistics of Rwanda looks forwards to a continued partnership with One UN and Gender Monitoring Office to bring this initiative forward, and expects more users' needs for consideration in future editions preparation



Yusuf MURANGWA
Director General

Acknowledgement

This report has been prepared with participation of a large number of individuals and organizations. We would like to express our gratitude to all of them and sincere appreciation to the partner Ministries, Institutions, agencies and UN Women for their respective great support and inputs throughout the process of writing and publishing this report.

We also thank the technical staff from National Institute of Statistics of Rwanda (NISR) for their unfailing participation in all activities of compiling this report, especially Mr. Venuste NKURUNZIZA, Statistician in-charge of Socio Cross-cutting Statistics; Mr. David MASENGESHO, Statistician in charge of monitoring of MDGs and EDPRS and Mrs. Annonciata MUKABAGIRE Statistician in-charge of Primary and Secondary Education Statistics. This team was coordinated by MUCHOCHORI KANOBANA Dominique, the Technical Advisor for Gender Statistics under guidance of Mrs. Apolline MUKANYONGA, the Acting Director of DSS Unit.

We also appreciate the valuable support provided by Mrs. Solange MUDAHOGORA from UN Women and Mr. Patrick MICO from Gender Monitoring Office. To all the above, we say thank you.

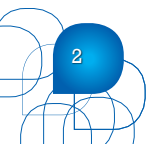

Acronyms and Abbreviations

ARI:	Acute Respiratory Infection
DHS:	Demographic and Health Survey
EICV:	Integrated Household Living Conditions Survey
GBV:	Gender Based Violence
GIS:	Geographical Information System
GMO:	Gender Monitoring Office
HH:	Household
HMIS :	Health Management Information System
ICT:	Information Communication Technology
MIDIMAR:	Ministry of Disaster Management and Refugees
MINAGRI :	Ministry of Agriculture and Animal Resources
MINECOFIN :	Ministry of Finance and Economic Planning
MINEDUC :	Ministry of Education
MMI :	Military Medical Insurance
MMI :	Military Medical Insurance
NISR:	National Institute of Statistics of Rwanda
PMTCT:	Prevention of Mother-to-child transmission
RAMA :	La Rwandaise d'Assurance Maladie
RLDSF	Rwanda Local Development Support Fund
RNRA:	Rwanda Natural Resources Authority

- RSSB: Rwanda Social Security Board
- SACCO: Savings and Credit Co-operative
- UNHCR: United Nations High Commission for Refugees
- UNW: United Nations Entity for Gender Equality and the Empowerment of Women
- VUP: Vision 2020 Umurenge Programme

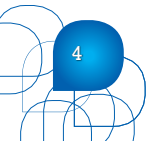

Glossary:

Key words	Definition
Sex ratio	Number of males per 100 females in a population
Crude Birth Rate	The number of live births per 1,000 persons in a population in a year
Crude Death Rate	Number of deaths per 1,000 populations in a given year.
Life Expectancy at Birth	The average number of years a new born is expected to live given the prevailing deaths rates
Annual Population growth Rate	The average rate of population change per year over a ten year period
Population Density	Population per unit area (usually square meter)
Birth Registration	Percentage of children under age 5 whose births are reported/registered with the civil authorities
Gross Enrolment Rate	Total number of students enrolled in a specific level of education, regardless of age, expressed as a Percentage of the official school-age population corresponding to the same level of education in given school-year.
Net Enrolment Rate	<p>Enrolment of the official age-group for a given level of education expressed as a percentage of the corresponding population.</p> $\text{NER} = \frac{\text{Number of pupils of specified age in the cycle} \times 100}{\text{Population of related school age}}$
Primary school net attendance ratio	Number of children of primary school age currently attending primary school
Secondary school net attendance ratio	Number of children of secondary school age currently attending secondary school or higher
Gender Parity Index for primary	Gender parity index (Ratio of girls to boys) in primary is the ratio of the number of female students enrolled at primary level of education to the number of male students in the same level.
Gender Parity Index for secondary	Gender parity index (Ratio of girls to boys) in secondary is the ratio of the number of female students enrolled at secondary level of education to the number of male students in the same level.
Total Fertility Rate	The expected number of children a woman who survives to the end of the reproductive age span (15-49 years) would have during her life time if she experiences the given age at specific rate.

Contraceptive Prevalence rate	Percentage of women of reproductive age who are using (or whose partner is using) a contraceptive method.
Infant mortality rate	Probability of dying of infants before celebrating the first birth day per 1,000 live births
Maternal Mortality Ratio	Probability of dying of women that occur during pregnancy, child births, or within 42 days of termination of pregnancy because of any cause related to or aggravated by the pregnancy or its management but not from accidental or incidental causes, expressed per 100,000 live births.
Economic activity	Covers all market production and certain types of non market production, including production and processing of primary products for own consumption, own-account consumption (owner occupied dwellings) and other production of fixed assets for own use
Employment	This refers to the act that engages or occupies; that which consumes time or attention; office or post of business; service; agricultural employments; mechanical employments and public employments. This may be part time or full time, permanent or temporary.
Employed persons	Persons in paid employment who work for wage or salary in cash or in Kind or both, and have a formal job attachment.
Employment status	Refers to the status of an economically active person with respect to his/her position at his/her place of work and his/her mode of
Establishment	This is an economic unit engaged in one or predominantly economic activity under single ownership or control and is situated at a single physical location.
Occupation	Refers to the nature of task and duties performed during reference period preceding interview by persons in paid employment, unpaid family work or self – employment jobs.
Underemployment	Refers to persons who work less than 40 hours per week, but were willing and available to work additional hours within the last seven days.
Note: Total* means that the indicator was not disaggregated by sex due to the smallness of the survey sample size, hence cannot provide reliable data to inform policy making.	

INDICATOR	Unit	Sub Group	Source	2010	2011	2012
1. Gender, Population , Youth and Family						
Total Population	Number	Total	2012 Population and Housing census, Provisional Results			323,388
	Number	Female	2012 Population and Housing census, Provisional Results			162,511
	Number	Male	2012 Population and Housing census, Provisional Results			160,877
Sex ratio at district Level	men per 100 women	Total	2012 Population and Housing census, Provisional Results			99
Population by sex and broad age group:						
0-14 yr	Number (Estimates)	Female	EICV3 District profile		67,000	
	Number (Estimates)	Male	EICV3 District profile		67,000	
15-24 yr	Number (Estimates)	Female	EICV3 District profile		29,000	
	Number (Estimates)	Male	EICV3 District profile		29,000	
25-64 yr	Number (Estimates)	Female	EICV3 District profile		57,000	
	Number (Estimates)	Male	EICV3 District profile		43,000	

65+ yr	Number (Estimates)	Female	EICV3 District profile		10,000	
	Number (Estimates)	Male	EICV3 District profile		5,000	
Birth registration	Percent	Total*	DHS 2010	65.0		
Average population growth rate	Percent	Total*	2012 Population and Housing census, Provisional Results		8,000	3.70
Number of people migrating for work 16 +years arriving	Number (Estimates)	Total*	EICV3 thematic report on economic activity		8,000	
Number of people migrating for work 16 +years leaving	Number (Estimates)	Total*	EICV3 thematic report on economic activity			
Percentage of population with major disability	Percent	Total	EICV3 district profile		6.7	
Youth Population (14-35 Years)	Number (Estimates)	Total	EICV3 Thematic report on youth		107000	
	Number (Estimates)	Male	EICV3 Thematic report on youth		52,000	
	Number (Estimates)	Female	EICV3 Thematic report on youth		55,000	
Percent of distribution of women and men age 15-49 by current marital status						
Never married	percent	female	DHS2010	35.1		
	percent	male	DHS2010	48.6		
Married	percent	female	DHS2010	35.2		
	percent	male	DHS2010	31.5		
Living together	percent	female	DHS2010	14.6		
	percent	male	DHS2010	16.8		
Divorced	percent	female	DHS2010	6.3		
	percent	male	DHS2010	0.8		
Separated	percent	female	DHS2010	1.9		
	percent	male	DHS2010	1.2		

Widowed	percent	female	DHS2010	6.9		
	percent	male	DHS2010	1.1		
Percentage distribution of married women aged 15-49 by number of co-wives						
1 co-wife	Percent	female	DHS2010	5.4		
2+ co-wives	Percent	female	DHS2010	1		
Percentage distribution of married men aged 15-49 by men with 2+ wives	Percent	female	DHS2010	1.1		
Head of house hold	Percent	Female	EICV3, District profile		35.3	
	Percent	Male	EICV3, District profile		56.5	
	Percent	de facto female Headed of HH	EICV3, District profile		8.2	
Mean number of persons in the household by head of HH	Number	Total	EICV3; Thematic report Gender		4.6	
	Number	Female	EICV3; Thematic report Gender		3.9	
	number	Male	EICV3; Thematic report Gender		5	
2. Gender and Education						
Enrolment in primary education	Number	Female	2011, Rwanda Education statistics	33,119	33,849	
	Number	Male	2011, Rwanda Education statistics	32,698	33,601	
Girls' share of primary enrolment	Percent	Female	2011, Rwanda Education statistics	50.3	50.1	
Enrolment in secondary education	Number	Female	2011, Rwanda Education statistics		9,172	

Enrolment in secondary education	Number	Male	2011, Rwanda Education statistics		9,300	
Girls' share of secondary enrolment	Percent	Female	2011, Rwanda Education statistics		49.6	
Net attendance ratio in Primary	Percent	Female	DHS 2010	91.5		
	Percent	Male	DHS 2010	83.2		
	Percent	Total	DHS 2010	87.3		
Gross attendance ratio in Primary	Percent	Female	DHS 2010	153.8		
	Percent	Male	DHS 2010	149.9		
	Percent	Total	DHS 2010	151.8		
Net attendance ratio in Secondary	Percent	Total	DHS 2010	12.6		
	Percent	Female	DHS 2010	17.3		
	Percent	Male	DHS 2010	8.6		
Gross attendance ratio in secondary	Percent	Female	DHS 2010	24.9		
	Percent	Male	DHS 2010	20.5		
	Percent	total	DHS 2010	22.6		
Gender parity index for gross attendance in primary	Ratio	total	DHS 2010	1.03		
Gender parity index for gross attendance in secondary	Ratio	total	DHS 2010	1.21		
Gender parity index for net attendance in primary	Ratio	total	DHS 2010	1.1		
Gender parity index for net attendance in secondary	Ratio	total	DHS 2010	2.02		

Percentage of teachers for secondary education	Percent	Female	2011, Rwanda Education statistics		18.1	
	Percent	Male	2011, Rwanda Education statistics		81.9	
Percentage of teachers for Pre-Primary education	Percent	Female	2011, Rwanda Education statistics		91.25	
	Percent	Male	2011, Rwanda Education statistics		8.75	
Percentage of teachers for Primary education	Percent	Female	2011, Rwanda Education statistics	58.8	56.20	
	Percent	Male	2011, Rwanda Education statistics	41.2	43.80	
Number of teachers for Vocational Training Centers	number	Female	Nyanza Annual Report 2011		5	
	number	Male	Nyanza Annual Report 2011		33	
Enrollment in Pre-primary Education	Number	Female	2011, Rwanda Education statistics	2,306	2,317	
	Number	Male	2011, Rwanda Education statistics	2,212	2,253	
Girl's percentage of Pre-primary Education	Percent	Female	Nyanza Annual Report 2011	51.0	50.70	
Number of Students with disabilities in Primary Education	Number	Female	Nyanza Annual Report 2011		457	
	Number	Male	Nyanza Annual Report 2011		546	

Number of Students with disabilities in Secondary Education	Number	Female	Nyanza Annual Report 2011	83
	Number	Male	Nyanza Annual Report 2011	105
Number of Students with disabilities in Vocational Training Centers	Number	Female	Nyanza Annual Report 2011	17
	Number	Male	Nyanza Annual Report 2011	70
Number of Orphans Students in Pre-primary Education	Number	Female	Nyanza Annual Report 2011	111
	Number	Male	Nyanza Annual Report 2011	115
Number of Orphans Students in Primary Education	Number	Female	Nyanza Annual Report 2011	4,602
	Number	Male	Nyanza Annual Report 2011	4,731
Number of Orphans Students in Secondary Education	Number	Female	Nyanza Annual Report 2011	3,574
	Number	Male	Nyanza Annual Report 2011	3,362
Number of Orphans Students in Vocational Training Centers	Number	Female	Nyanza Annual Report 2011	49
	Number	Male	Nyanza Annual Report 2011	122
Enrollment in Vocational Training Centers	Number	Female	Nyanza Annual Report 2011	73
	Number	Male	Nyanza Annual Report 2011	655
Girl's percentage of Vocational Training Centers	Percent	Female	Nyanza Annual Report 2011	10%
Number of Staff in Pre-Primary Education	Number	Female	2011, Rwanda Education Statistics	73
	Number	Male	2011, Rwanda Education Statistics	7

Number of Teachers in Primary Education	Number	Female	2011, Rwanda Education Statistics	591	655	
	Number	Male	2011, Rwanda Education Statistics	415	510	
Number of Qualified Teachers in Secondary Education	Number	Female	Nyanza Annual Report 2011		27	
	Number	Male	Nyanza Annual Report 2011		106	
Number of Teachers in Secondary Education	Number	Female	2011, Rwanda Education Statistics		154	
	Number	Male	2011, Rwanda Education Statistics		388	
Number of administrative staff in Secondary Education	Number	Female	2011, Rwanda Education Statistics		69	
	Number	Male	2011, Rwanda Education Statistics		58	

Percentage distribution of the facto HH population aged 6 and over by highest level of schooling attended

No education	Percent	female	DHS 2010	18.4		
	Percent	male	DHS 2010	13.8		
Some primary	Percent	female	DHS 2010	64.7		
	Percent	male	DHS 2010	67.2		
Completed primary	Percent	female	DHS 2010	9.0		
	Percent	male	DHS 2010	10.4		
Some secondary	Percent	female	DHS 2010	6.5		
	Percent	male	DHS 2010	6.3		
Completed secondary	Percent	female	DHS 2010	1.0		
	Percent	male	DHS 2010	1.1		
More than secondary	Percent	female	DHS 2010	0.3		
	Percent	male	DHS 2010	0.9		

Literacy rate among population aged 15 and above	Percent	Total*	EICV3 District profile		64.3	
Literacy rate among population aged 15-49	Percent	Female	DHS 2010	81.1		
	Percent	Male	DHS 2010	76.7		
Literacy rate for young population age 14 to 35 years	Percent	Female	EICV3 Thematic report on Youth		78.4	
	Percent	Male	EICV3 Thematic report on Youth		75.3	
Percentage of women age 15-19 who have begun childbearing	Percent	Female	DHS 2010	3.7		
3. Gender, Health and Nutrition						
Total fertility rate	Average number	Children	DHS 2010	4.8		
Proportion of women aged 15-19 who have given a live birth	Percent	female	DHS 2010	2.4		
Percentage of women aged 15-19 who are pregnant with first child	Percent	female	DHS 2010	1.3		
Percentage of women aged 15-19 who have begun child bearing	Percent	female	DHS 2010	3.7		
Percentage of women aged 15-49 receiving antenatal care from a skilled provider	Percent	female	DHS 2010	99.5		

Immunization - Measles coverage for children age 12- 23 months	Percent	Total*	DHS 2010	100		
Proportion of children who received all basic vaccinations	Percent	Total*	DHS 2010	100		
Prevalence of underweight children (under 5 years below 2 SD)	Percent	Total*	DHS 2010	3.9		
Prevalence of obesity or overweight among adults (15- 49 years)	Percent	Male	DHS 2010	2.4		
	Percent	Female	DHS 2010	11.6		
Prevalence of total Thin among adults (15-49 years)	Percent	Male	DHS 2010	23.2		
	Percent	Female	DHS 2010	6.8		
Infant mortality rate (under 1 year)	Deaths per 1000 live births	Total*	DHS 2010	65		
Under 5 years mortality rate	Deaths per 1000 live births	Total*	DHS 2010	94		
Children under age five sleeping under insecticide- treated net	Percent	Total*	DHS 2010	77.2		
Percentage of under 5 years with fever	Percent	Total*	DHS 2010	14.2		
Percentage of children aged 6-59 months having malaria	Percent	Total*	DHS 2010	0.0		

Percentage of women aged 15-49 classified as having malaria	Percent	Female	DHS 2010	0.5		
Percentage of under five years children with any diarrhea	Percent	Total*	DHS 2010	16.5		
Percentage of under five children with ARI	Percent	Total*	DHS 2010	1.1		
Percentage of children age 6-59 months who received Vit A in the last six months	Percent	Total*	DHS 2010	82.7		
Births attended by skilled health personnel	Percent	Total*	DHS 2010	67.2		
HIV prevalence rate among population 15-24 yr (estimate)	Percent	Female	DHS 2010	1.3		
	Percent	Male	DHS 2010	0.0		
	Percent	TOTAL	DHS 2010	0.7		
HIV prevalence rate among population 15-49 yr (estimate)	Percent	Female	DHS 2010	2.1		
	Percent	Male	DHS 2010	2.2		
	Percent	TOTAL	DHS 2010	2.1		
Population 15-24 year-olds who have comprehensive correct knowledge of HIV/AIDS	Percent	Male	DHS 2010	52.6		
	Percent	Female	DHS 2010	68.5		

Percentage of never married aged 15-24 years who had sexual intercourse in the last 12 months	Percent	Female	DHS 2010	6.7		
	Percent	Male	DHS 2010	14.5		
Percentage of population aged 15-49, who were ever tested for the HIV Virus for pre-nuptial purposes	percent	female	DHS 2010	24.1		
	percent	male	DHS 2010	27.2		
Percentage of men age 15-49 who have been circumcised	Percent	male	DHS 2010	6		
Median age at the first birth among women age 25-49	age	female	DHS 2010	23.2		
Median age at first sexual intercourse among women age 25-49	age	female	DHS 2010	21.6		
Median age at first sexual intercourse among men age 25-59	age	male	DHS 2010	23.8		
Percentage of population age 18-49 who agree that children age 12-14 years should be taught about using condom to avoid HIV	Percent	Female	DHS 2010	88.3		
	Percent	male	DHS 2010	92.5		

Percentage of men age 15-49 who ever paid for sexual intercourse	Percent	male	DHS 2010	3.8		
Percentage of men age 15-49 who paid for sexual intercourse in the past 12 months	Percent	male	DHS 2010	0.0		
Percentage of population aged 15-49 , who tested and received results of HIV test	Percent	men	DHS 2010	62.0		
	Percent	female	DHS 2010	70.0		
Percentage of population aged 15-49 , who never tested (of HIV test)	Percent	male	DHS 2010	35.9		
	Percent	female	DHS 2010	28.7		
Percentage of young people aged 15-24 years who had sex before age 15	Percent	Male	DHS 2010	2.0		
	Percent	Female	DHS 2010	18.4		
Percentage of young people 15-24 who had more than one sexual partner in the past 12 months	Percent	Male	DHS 2010	2.6		
	Percent	Female	DHS 2010	0.0		
Percentage of pregnant women aged 15-49 who tested for HIV during antenatal care, received results and post test counseling	Percent	Female	DHS 2010	93.8		

Percentage of pregnant women aged 15-49 who tested for HIV during antenatal care, received results and did not received post test counseling	Percent	Female	DHS 2010	2.1		
Percentage of pregnant women aged 15-49 who tested for HIV during antenatal care and did not receive their results	Percent	Female	DHS 2010	2.1		
Percentage of 15-49 year-olds who have comprehensive knowledge of HIV	Percent	Male	DHS 2010	54.3		
	Percent	Female	DHS 2010	73.1		
Mean number of sexual partners in lifetime	Number	female	DHS 2010	1.4		
	number	male	DHS 2010	3		
Modern contraceptive prevalence rate for current married population (15-49)	Percent	Female	DHS 2010	48.1		
Male condom use prevalence rate of the contraceptive by currently married women	Percent	male	DHS 2010	2.22		
Percentage of population age 15-49 who smoke:						

Cigarettes	Percent	female	DHS 2010	0.3		
	Percent	male	DHS 2010	14.1		
Pipe	Percent	female	DHS 2010	0.0		
	Percent	male	DHS 2010	0.0		
Use other tobacco products	Percent	female	DHS 2010	1.8		
	Percent	male	DHS 2010	6.7		
Percentage of married women and men age 15-49 who ever tested for HIV Virus as a couple	Percent	female	DHS 2010	59.1		
	Percent	male	DHS 2010	78.1		
HIV prevalence among couple	Percent	Man HIV positive, women HIV negative	DHS 2010	1.3		
	Percent	Woman HIV positive, man HIV negative	DHS 2010	0.0		
	Percent	Both HIV positive	DHS 2010	1.2		
Average annual per capita expenditure for outpatient visits and inpatient admissions for women and men(US \$)						
Per capita expenditure for outpatient	amount in US \$	female	DHS 2010	1.62		
	amount in US \$	male	DHS 2010	3.14		
Per capita expenditure for inpatient	amount in US \$	female	DHS 2010	0.37		
	amount in US \$	male	DHS 2010	0.45		
Percentage of women age 15-49 who reported that they have serious problems in accessing health care for themselves when they are sick, by type of problem:						
Getting permission to go for treatment	Percent	female	DHS 2010	2.9		

Getting money for treatment	Percent	female	DHS 2010	49.0		
Distance to health facility	Percent	female	DHS 2010	21.1		
Not wanting to go alone	Percent	female	DHS 2010	6.5		
4. Gender and Work or Employment.						
Employment rate	Percent	total*	EICV3 District profile		82.2	
unemployment rate	Percent	total*	EICV3 District profile		0.4	
Inactivity rate	percent	Total	EICV3 District profile		17.4	
Percentage of young population age 14 to 35 years who are economically active	Percent	female	EICV3 Thematic report on Youth		68.3	
	Percent	Male	EICV3 Thematic report on Youth		64.3	
Active population 16+ years	Number in 000s	Total*	EICV3, District profile		138	
Total Rwandans employed in district by sex	number	female	Establishment Census report 2011		2629	
	number	male	Establishment Census report 2011		4777	
	number	total	Establishment Census report 2011		7406	
Total non Rwandans employed in district by sex	number	female	Establishment Census report 2011		18	
	number	male	Establishment Census report 2011		39	
	number	total	Establishment Census report 2011		57	

Total Rwandans employed in district by educational status						
no qualification	number	total*	Establishment Census report 2011		1119	
Primary	number	total*	Establishment Census report 2011		4868	
secondary	number	total*	Establishment Census report2011		1091	
university	number	total*	Establishment Census report2011		328	
Total non Rwandans employed in District by educational status						
no qualification	number	total*	Establishment Census report2011		0	
Primary	number	total*	Establishment Census report 2011		27	
secondary	number	total*	Establishment Census report 2011		8	
university	number	total*	Establishment Census report 2011		22	
Employment type by sex (usual main job)						
wage farm	Percent	Male	EICV3 District profile		12	
	Percent	Female	EICV3 District profile		10	
	Percent	total	EICV3 District profile		10.9	
wage non-farm	Percent	Male	EICV3 District profile		21.4	
	Percent	Female	EICV3 District profile		3	
	Percent	total	EICV3 District profile		11	

small scale farmer	Percent	Male	EICV3 District profile		56.6	
	Percent	Female	EICV3 District profile		82.6	
	Percent	total	EICV3 District profile		71.4	
independent non-farm	Percent	Male	EICV3 District profile		9.3	
	Percent	Female	EICV3 District profile		3.8	
	Percent	total	EICV3 District profile		6.2	
Percentage of people aged 16 years + working less than 36 hrs/ week	Percent	Total*	EICV3 Thematic Report on Economic Activity		79.8	
Percentage of people aged 16+ years working 36-45 hours per week in all jobs in last seven days	Percent	Total*	EICV3 Thematic Report on Economic Activity		11.3	
Percentage of people aged 16+ years working 46+ hours per week in all jobs in last seven days	Percent	Total*	EICV3 Thematic Report on Economic Activity		8.9	
Median number of Hours spent on domestic duties by all persons 16+years (including working and non working persons)	number	Total	EICV3, District Profile		19	
	number	Male	EICV3, District Profile		12	
	number	Female	EICV3, District Profile		24	
PROPORTION OF PERSONS 16 YRS+ IN USUAL MAIN JOB BY INDUSTRY:						
Agriculture, fishing and forestry	percent	Total*	EICV3 District profile		82.9	

Mining and Quarrying	percent	Total*	EICV3 District profile		0.0	
Manufacturing	percent	Total*	EICV3 District profile		0.8	
Construction	percent	Total*	EICV3 District profile		2.4	
Trade	percent	Total*	EICV3 District profile		5.6	
Transport and communication	percent	Total*	EICV3 District profile		2.1	
Government	percent	Total*	EICV3 District profile		2.4	
Recreation and tourism	percent	Total*	EICV3 District profile		0.4	
Others services including utilities and financial services	percent	Total*	EICV3 District profile		2.8	
Inadequately described	percent	Total*	EICV3 District profile		0.6	
Number of population aged 16+ usually working in wage jobs excluding VUP	Number in 000	Total*	EICV3. Thematic report on Economic Activity		30	
% workers of Public and Private sector employment in wage/ salaried work (16+years, excluding VUP scheme)						
Public	Percent	Total*	EICV3. Thematic report on Economic Activity		7.5	
Parastatal	Percent	Total*	EICV3. Thematic report on Economic Activity		3.5	
Private formal	Percent	Total*	EICV3. Thematic report on Economic Activity		11	

ivate informal	Percent	Total*	EICV3. Thematic report on Economic Activity		76.9	
Other	Percent	Total*	EICV3. Thematic report on Economic Activity		1	
5. Gender, Disasters and Social Protection.						
Percentage of population with major disabilities	Percent	Total*	EICV3, District profile		6.7	
Percentage of population covered with Health insurance:	Percent	Female	DHS 2010	65.8		
	Percent	Male	DHS 2010	56.9		
Percentage of population with Health insurance:						
RAMA	Percent	Female	DHS 2010	2.2		
	Percent	Male	DHS 2010	5.4		
Mutuelle de santé	Percent	female	DHS 2010	96.4		
	Percent	male	DHS 2010	91		
MMI	Percent	female	DHS 2010	0.0		
	Percent	male	DHS 2010	0.0		
Private	Percent	Female	DHS 2010	0.0		
	Percent	Male	DHS 2010	0.0		
Pension beneficiaries	Percent	TOTAL*	EICV3 Thematic report on Social Protection		1.6	
Percentage of men and women aged 15-49, who agree that a partner is justified in hitting or beating for specific reasons						
burns the food	Percent	women	DHS 2010	6.6		
	Percent	men	DHS 2010	6		
argues with him	Percent	women	DHS 2010	14.6		
	Percent	men	DHS 2010	14.7		
Goes without telling him	Percent	women	DHS 2010	25.7		
	Percent	men	DHS 2010	15.9		

neglects the children	Percent	women	DHS 2010	29.3		
	Percent	men	DHS 2010	21		
refuse to sexual intercourse with him/her	Percent	women	DHS 2010	15.5		
	Percent	men	DHS 2010	18.6		
6. Gender, Environment and Natural Resources						
% of cultivated land which is protected against soil erosion by Head of Household	Percent	total*	EICV3, Thematic report on Agriculture		83.5	
7. Gender and decision making/Governance.						
Governance.						
Members of District Councils	Number	Female	Nyanza District Report		11	
	Number	Male	Nyanza District Report		11	
Members of Sector Councils	Number	Female	Nyanza District Report		79	
	Number	Male	Nyanza District Report		119	
Members of Cell Councils	Number	Female	Nyanza District Report		465	
	Number	Male	Nyanza District Report		530	
District Executive Committee	Number	Female	Nyanza District Report		1	
	Number	Male	Nyanza District Report		3	
Sector Executive Secretaries	Number	Female	Nyanza District Report		0	
	Number	Male	Nyanza District Report		10	
Cell Executive Secretaries	Number	Female	Nyanza District Report		18	
	Number	Male	Nyanza District Report		33	

8. Gender, Infrastructure, ICT and Media						
Percentage of households accessing improved water source 0-4 minutes	Percent	total*	EICV3, Thematic report on utilities and amenities		9.5	
Percentage of households accessing improved water source in 60 minutes +	Percent	total*	EICV3, Thematic report on utilities and amenities		1.3	
Percentage of HH accessing improved drinking water source by Head of Household	Percent	total*	EICV3, Thematic report on utilities and amenities		82.1	
% of the population with improved drinking water source	Percent	total*	EICV3, Thematic report on utilities and amenities		82.1	
Percentage of Users satisfied with main drinking water source by head of HH	Percent	total*	EICV3, Thematic report on utilities and amenities		64.2	
Mean Expenditure on water by head of HH	Percent	total*	EICV3, Thematic report on utilities and amenities		2210	
Access to improved sanitation by head of HH	Percent	total*	EICV3, Thematic report on utilities and amenities		88.6	

Percentage of HH using electricity as primary fuel for lighting by head of HH	Percent	total*	EICV3, Thematic report on utilities and amenities		2.9
Oil lamp used as primary fuel for lighting by head of HH	Percent	total*	EICV3, Thematic report on utilities and amenities		9.7
Lantern used as primary fuel for lighting by head of HH	Percent	total*	EICV3, Thematic report on utilities and amenities		52.6
Battery used as primary fuel for lighting by head of HH	Percent	total*	EICV3, Thematic report on utilities and amenities		27.4
Firewood used as primary fuel for lighting by head of HH	Percent	total*	EICV3, Thematic report on utilities and amenities		4.2
Candles used as primary fuel for lighting by head of HH	Percent	total*	EICV3, Thematic report on utilities and amenities		1.3
Others primary fuel used for lighting by head of HH	Percent	total*	EICV3, Thematic report on utilities and amenities		1.2
Firewood used as primary fuel for cooking by head of HH	Percent	total*	EICV3, Thematic report on utilities and amenities		96.3
Charcoal used as primary fuel for cooking by head of HH	Percent	total*	EICV3, Thematic report on utilities and amenities		2.8
Crop waste used as primary fuel for cooking by head of HH	Percent	total*	EICV3, Thematic report on utilities and amenities		0.7

Others primary fuel used for cooking by head of HH	Percent	total*	EICV3, Thematic report on utilities and amenities		0.2	
Proportion of HH in Imidugudu by head of HH	Percent	total*	EICV3, Thematic report on utilities and amenities		4.1	
Proportion of HH in Unplanned clustered rural housing by head of HH	Percent	total*	EICV3, Thematic report on utilities and amenities		1.2	
Proportion of HH in Isolated rural housing by head of HH	Percent	total*	EICV3, Thematic report on utilities and amenities		78.2	
Proportion of HH in Unplanned urban housing by head of HH	Percent	total*	EICV3, Thematic report on utilities and amenities		3.7	
Proportion of HH in Modern planned area by head of HH	Percent	total*	EICV3, Thematic report on utilities and amenities		0.0	
Proportion of HH in agglomeration area by head of HH	Percent	total*	EICV3, Thematic report on utilities and amenities		12.8	
Proportion of HH in a single house dwelling by head of HH	Percent	total*	EICV3, Thematic report on utilities and amenities		96.2	
Proportion of HH in multistoried building (Flat)	Percent	total*	EICV3, Thematic report on utilities and amenities		0.0	
Proportion of HH in a multiple HH dwelling by head of HH	Percent	total*	EICV3, Thematic report on utilities and amenities		2.1	

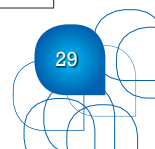

Proportion of HH in group of enclosed dwellings with multiple HHs by head of HH	Percent	total*	EICV3, Thematic report on utilities and amenities		1.2	
Proportion of HH in group of enclosed dwellings with single HH by head of HH	Percent	total*	EICV3, Thematic report on utilities and amenities		0.5	
Average Number of persons per bedroom by head of HH	Percent	total*	EICV3, Thematic report on utilities and amenities		2.4	
Average Floor area in square meters by head of HH	Percent	total*	EICV3, Thematic report on utilities and amenities		34.3	
Thatch or leaves used as roofing material of the dwelling by head of HH	Percent	total*	EICV3, Thematic report on utilities and amenities		1.4	
Metal sheets used as roofing material of the dwelling by head of HH	Percent	total*	EICV3, Thematic report on utilities and amenities		24.8	
Clay tiles used as roofing material of the dwelling by head of HH	Percent	total*	EICV3, Thematic report on utilities and amenities		72.6	
Mud bricks used as wall material of construction by head of HH	Percent	total*	EICV3, Thematic report on utilities and amenities		27.8	

Mud bricks covered with cement used as wall material of construction by head of HH	Percent	total*	EICV3, Thematic report on utilities and amenities		19.6	
Oven fired bricks used as wall material of construction by head of HH	Percent	total*	EICV3, Thematic report on utilities and amenities		0.7	
Tree trunks with mud used as wall material of construction by head of HH	Percent	total*	EICV3, Thematic report on utilities and amenities		43.6	
Tree trunks with mud and cement used as wall material of construction by head of HH	Percent	total*	EICV3, Thematic report on utilities and amenities		7.8	
Beaten earth used as floor material of the dwelling by head of HH	Percent	total*	EICV3, Thematic report on utilities and amenities		83.7	
Hardened dung used as floor material of the dwelling by head of HH	Percent	total*	EICV3, Thematic report on utilities and amenities		1.3	
Cement used as floor material of the dwelling by head of HH	Percent	total*	EICV3, Thematic report on utilities and amenities		13.4	
Bricks used as floor material of the dwelling by head of HH	Percent	total*	EICV3, Thematic report on utilities and amenities		1.2	

Other used as floor material of the dwelling by head of HH	Percent	total*	EICV3, Thematic report on utilities and amenities		0.4	
Compost heap used as access to waste management facilities by head of HH	Percent	total*	EICV3, Thematic report on utilities and amenities		54.9	
Thrown in bushes or fields used as access to waste management facilities by head of HH	Percent	total*	EICV3, Thematic report on utilities and amenities		40.7	
Rubbish collection service used as access to waste management facilities by head of HH	Percent	total*	EICV3, Thematic report on utilities and amenities		0.0	
Dumped in river or lake used as access to waste management facilities by head of HH	Percent	total*	EICV3, Thematic report on utilities and amenities		1.1	
Publicly managed refuse area used as access to waste management facilities by head of HH	Percent	total*	EICV3, Thematic report on utilities and amenities		3.3	
% of HH owning a dwelling by head of HH	Percent	total*	EICV3, Thematic report on utilities and amenities		82.7	

% of HH renting dwelling by head of HH	Percent	total*	EICV3, Thematic report on utilities and amenities		8.8	
% of HH with mortgaged dwelling by head of HH	Percent	total*	EICV3, Thematic report on utilities and amenities		0.7	
% of HH owning a dwelling provided by employer	Percent	total*	EICV3, Thematic report on utilities and amenities		0.5	
% of HH owning a dwelling provided free of charge by head of HH	Percent	total*	EICV3, Thematic report on utilities and amenities		7.2	
% of HH dwelling in temporary camp by Head of HH	Percent	total*	EICV3, Thematic report on utilities and amenities		0.0	
For those owning a dwelling, owner of dwelling is:						
Head	Percent	total*	EICV3, Thematic report on utilities and amenities		49.7	
Spouse	Percent	total*	EICV3, Thematic report on utilities and amenities		1.1	
Spouse with head	Percent	total*	EICV3, Thematic report on utilities and amenities		49.0	
% of HH spending money on house construction (new house or an extension) by head of HH	Percent	total*	EICV3, Thematic report on utilities and amenities		15.1	

Average amount spent on house construction (new house or an extension) by head of HH	Average amount	total*	EICV3, Thematic report on utilities and amenities		148099	
% HH spending money on repairs and painting of houses by head of HH	Percent	total*	EICV3, Thematic report on utilities and amenities		20.6	
Average amount spent on repairs and painting of houses by head of HH	Average amount	total*	EICV3, Thematic report on utilities and amenities		27122	
Usage rates for all-weather road by head of HH						
Regularly	Percent	total*	EICV3, Thematic report on utilities and amenities		75.2	
Often	Percent	total*	EICV3, Thematic report on utilities and amenities		21.5	
Sometimes	Percent	total*	EICV3, Thematic report on utilities and amenities		3.1	
Usage rates for public transport stage by head of HH						
Regularly	Percent	total*	EICV3, Thematic report on utilities and amenities		64.6	
Often	Percent	total*	EICV3, Thematic report on utilities and amenities		22.3	

Sometimes	Percent	total*	EICV3, Thematic report on utilities and amenities		6.8	
User satisfaction with public transport stage by head of HH	Percent	total*	EICV3, Thematic report on utilities and amenities		85.0	
HH owning bicycle (Not for business) by head of HH	Percent	total*	EICV3, Thematic report on utilities and amenities		11.4	
HH owning motorcycle (Not for business) by head of HH	Percent	total*	EICV3, Thematic report on utilities and amenities		0.2	
HH owning car (Not for business) by head of HH	Percent	total*	EICV3, Thematic report on utilities and amenities		0.0	
Percentage of Individuals (16+) working in transport	Percent	total*	EICV3, Thematic report on utilities and amenities		2.0	
Percentage of Individuals (16+) working in road construction	Percent	total*	EICV3, Thematic report on utilities and amenities		0.1	
Percentage of Households using internet services by head of household						
Regularly	Percent	total*	EICV3, Thematic report on utilities and amenities		2.0	
Often	Percent	total*	EICV3, Thematic report on utilities and amenities		0.5	
Sometimes	Percent	total*	EICV3, Thematic report on utilities and amenities		0.5	

Percentage of households owning ICT devices:						
Mobile phones	Percent	total*	EICV3, Thematic report on utilities and amenities		39.1	
Computer	Percent	total*	EICV3, Thematic report on utilities and amenities		0.3	
Radio	Percent	total*	EICV3, Thematic report on utilities and amenities		58.8	
Television set	Percent	total*	EICV3, Thematic report on utilities and amenities		1.8	
9. Gender, Industry and Processing.						
Number of operating sole proprietorship establishments by owner sex	number	Female	Establishment census report 2011		653	
	number	Male	Establishment census report 2011		1762	
	number	Total	Establishment census report 2011		2415	
10. Gender, Agriculture and Livestock & Forestry						
% of Agricultural households incurring expenditure on chemical fertilizers through Crop Intensification program by head of household	Number	Total*	EICV3 District Profile		9.1	

% of Agricultural households incurring expenditure organic fertilizers through Crop Intensification program by sex head of household	Number	Total*	EICV3 District Profile		4.8	
Mean size of land area (ha) cultivated by sex of head of household	ha	Total*	EICV3 Thematic report on agriculture		0.52	
% of HH cultivating less than 0.3ha by head of HH	percent	Total*	EICV3 Thematic report on agriculture		43.7	
Percentage of households producing export crops by head of household						
Coffee	percent	Total*	EICV3 Thematic report on agriculture		20.6	
Tea	percent	Total*	EICV3 Thematic report on agriculture		0	
Sugar cane	percent	Total*	EICV3 Thematic report on agriculture		3	
Sunflower	percent	Total*	EICV3 Thematic report on agriculture		9.6	
Percentage of households producing selected fruit and vegetables by Head of HH						
fresh beans	Percent	Total*	EICV3 Thematic report on agriculture		77	
avocado	Percent	Total*	EICV3 Thematic report on agriculture		55.5	

squash	Percent	Total*	EICV3 Thematic report on agriculture		28.6	
pepper	Percent	Total*	EICV3 Thematic report on agriculture		13.9	
papaya	Percent	Total*	EICV3 Thematic report on agriculture		17.4	
% of households which raise cattle by Head of HH (Among those households raising livestock)	Percent	Male	EICV3 Thematic report on agriculture		46	
Any livestock raised, by sex of household head	Percent	Male	EICV3- Thematic Report on Gender		73	
	Percent	Female	EICV3- Thematic Report on Gender		63.8	
	Percent	Total	EICV3- Thematic Report on Gender		69	
% of cultivated land affected by land use consolidation by Head of HH	Percent	Total*	EICV3- Thematic Report on Agriculture		7.6	
11. Gender and Income & Access to Finance						
Percentage of household income derived from agriculture by head of household	percent	Total*	EICV3 District Profile		56.3	

Percentage of household income derived from wages by head of household	percent	Total*	EICV3 District Profile		20	
Percentage of household income derived from business income by head of household	percent	Total*	EICV3 District Profile		9.3	
Percentage of household income derived from public transfers by head of household	percent	Total*	EICV3 District Profile		1.1	
Percentage of household income derived from private transfers by head of household	percent	Total*	EICV3 District Profile		7.3	
Percentage of household income derived from rent by head of household	percent	Total*	EICV3 District Profile		9.5	



P.O Box: 6139 Kigali, Rwanda
Telephone No.: +250 252 571035
Fax No.: +250 252 570705
Email: info@statistics.gov.rw
Website: www.statistics.gov.rw